

# LILLEY DRIVE, KINGSWOOD

"Ground floor extensions and modifications to the first floor to form new living areas and bedrooms".

Copyright reserved  
 This drawing may only be used for the client and location specified in the title block. It may not be copied or disclosed to any other third party without written consent from CP Planning services. Prior to any works commencing on site, CP Planning services is to be contacted regarding the current status, revision or regulatory approval of this drawing.

- The works shown have been drawn for submission to the local planning authority and are not to be used for construction.
- No works shall commence until planning approval has been given by the local authority.
- No works shall commence without full plans building control approval or a building notice served with the local authority.
- The dimensions indicated are approximate and subject to site checks by the contractor prior to commencement.
- CP Planning services accept no responsibility for any unknown factors which either preclude the works from construction or add additional costs, i.e. location of public sewers and underground services, abnormal foundation designs, due to trees, ground conditions or any underground structure or obstruction, condition of the existing building

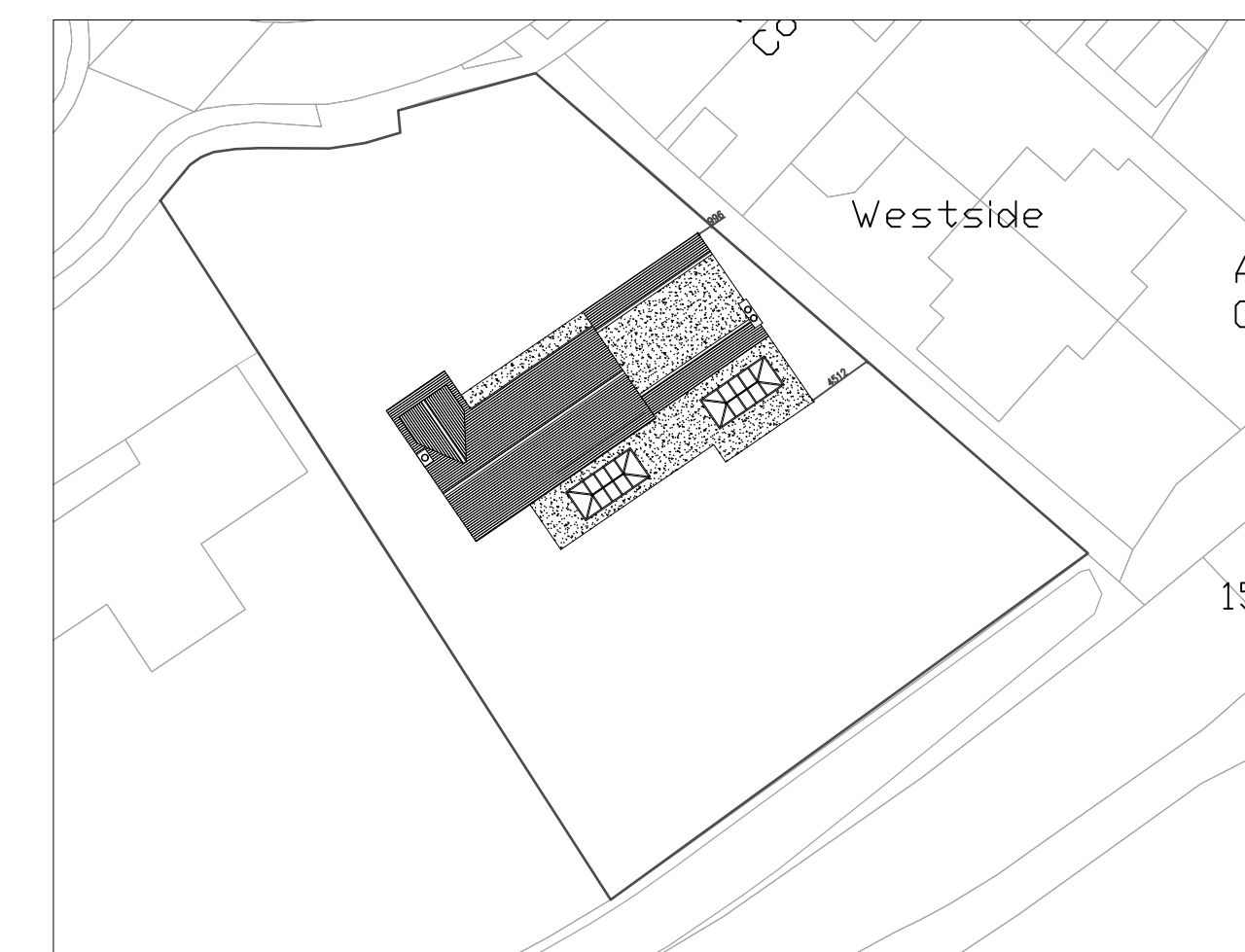
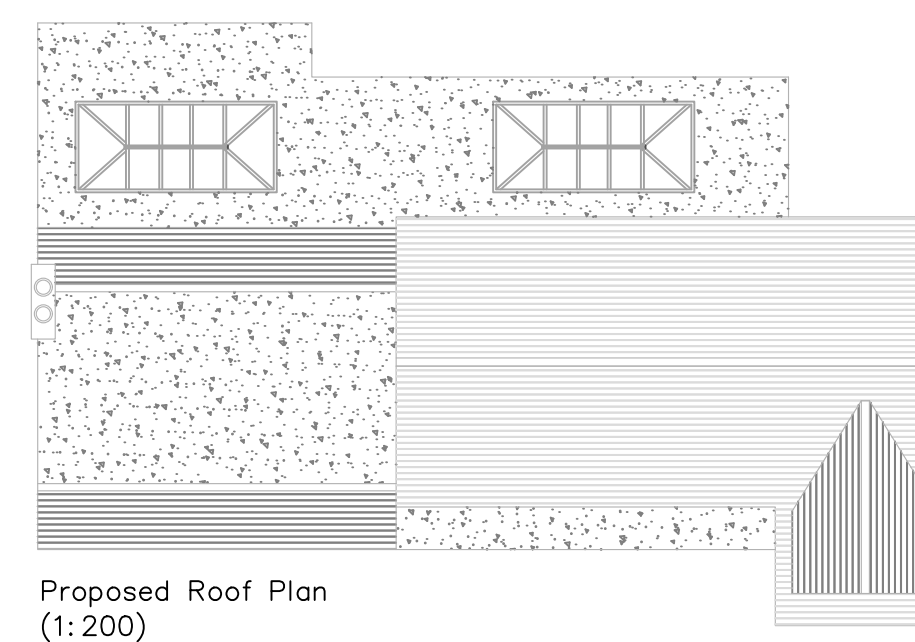
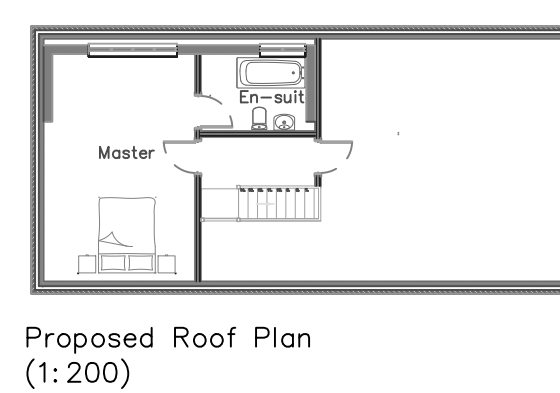
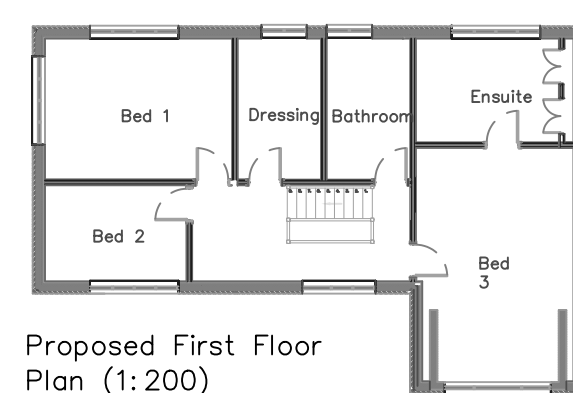
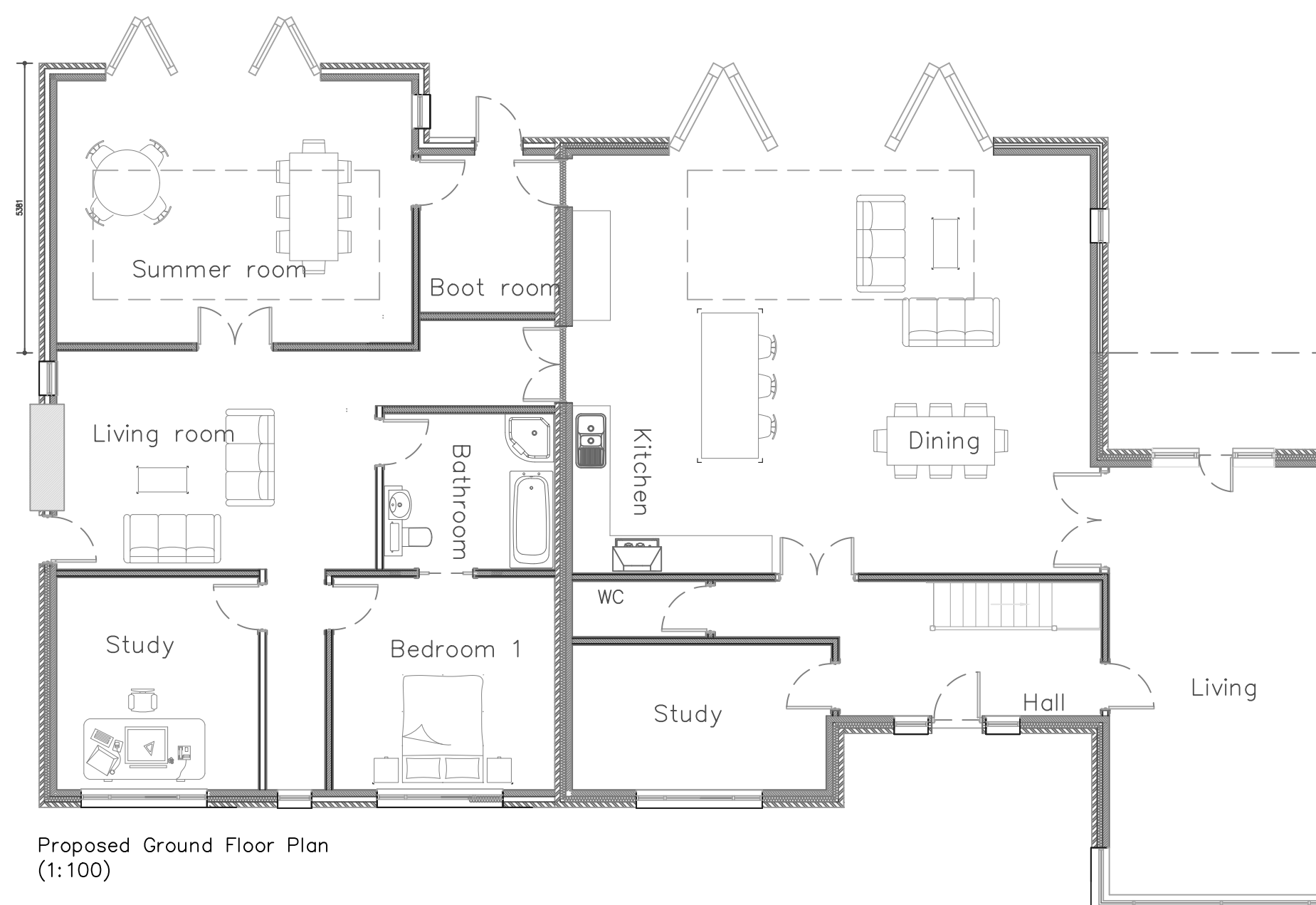
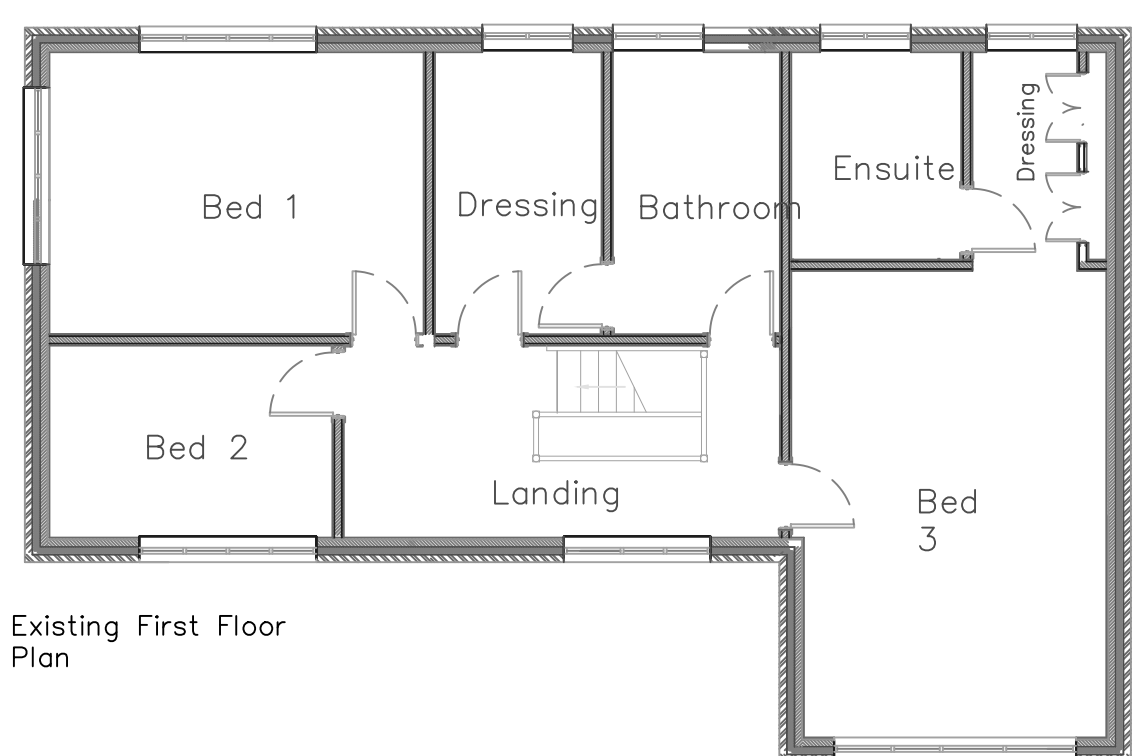
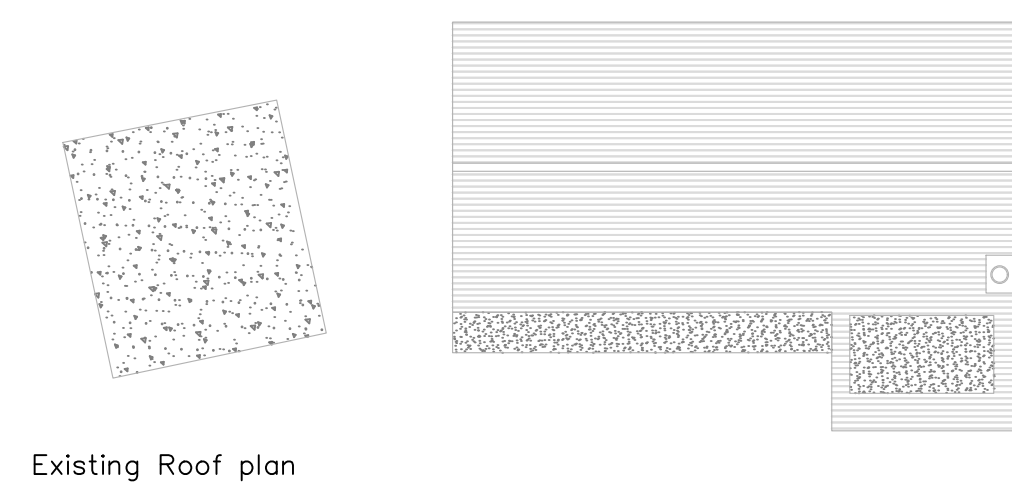
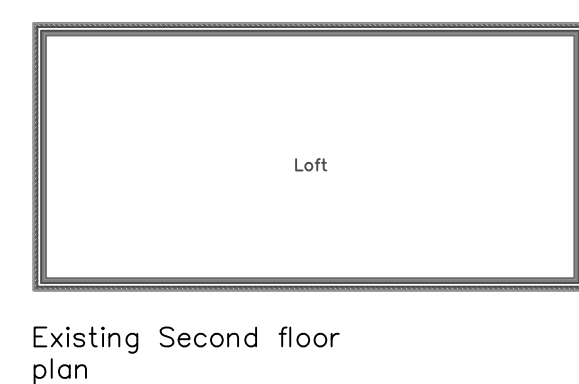
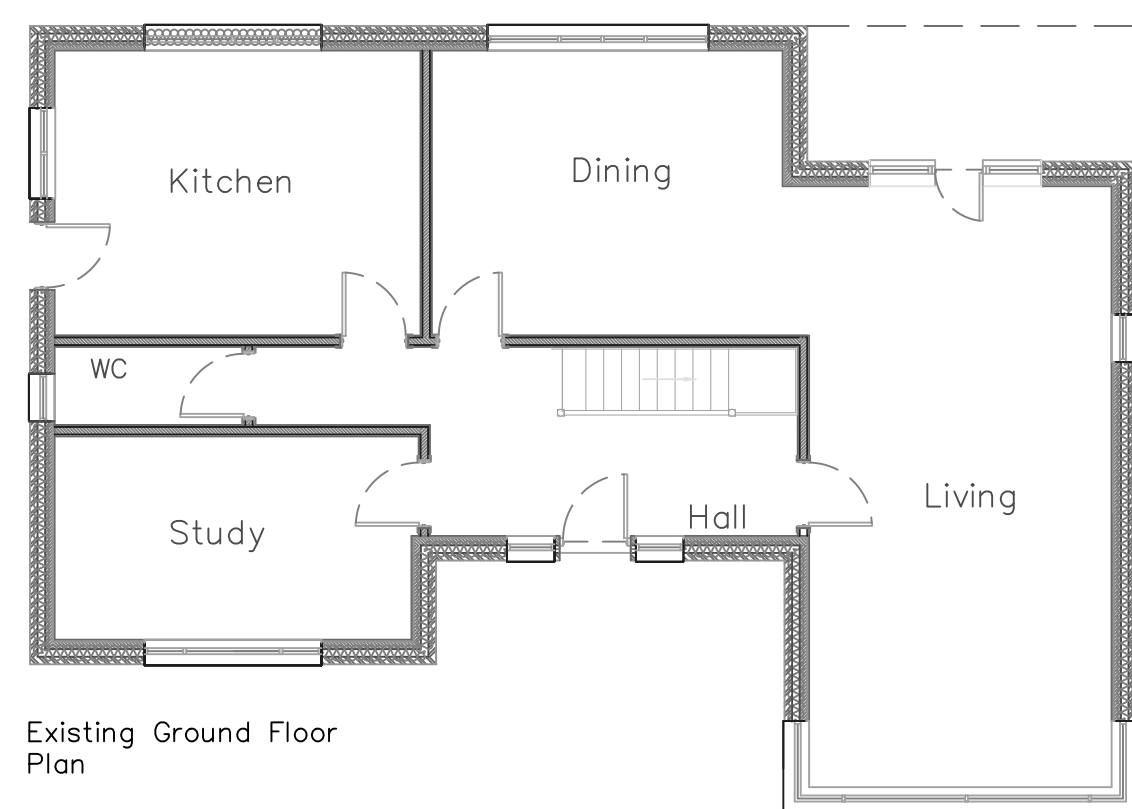

Rev	Date	Notes	Initials
-	-	-	-
CP Planning Services 230 SMALLFIELD ROAD, HORLEY, RH6 9LT			
PROJECT LILLEY-DRIVE KINGSWOOD KT20-6JA			
DRAWING TITLE			SPEC SPEC
			AREA AREA
SCALE		DATE	DRAWN AT
DWG NO.			REV. -