

Copyright reserved
 This drawing may only be used for the client and location specified in the title block. It may not be copied or disclosed to any other third party without written consent from CP Planning services. Prior to any works commencing on site, CP Planning services is to be contacted regarding the current status, revision or regulatory approval of this drawing.

1. The works shown have been drawn for submission to the local planning authority and are not to be used for construction.
2. No works shall commence until planning approval has been given by the local authority.
3. No works shall commence without full plans building control approval or a building notice served with the local authority.
4. The dimensions indicated are approximate and subject to site checks by the contractor prior to commencement.
5. CP Planning services accept no responsibility for any unknown factors which either preclude the works from construction or add additional costs, i.e. location of public sewers and underground services, abnormal foundation designs, due to trees, ground conditions or any underground structure or obstruction, condition of the existing building

LONGRIDGE WALK, HORLEY

"Two storey side extension to form new living accommodation at ground floor and enlarged bedrooms at first floor".



Front (south) elevation

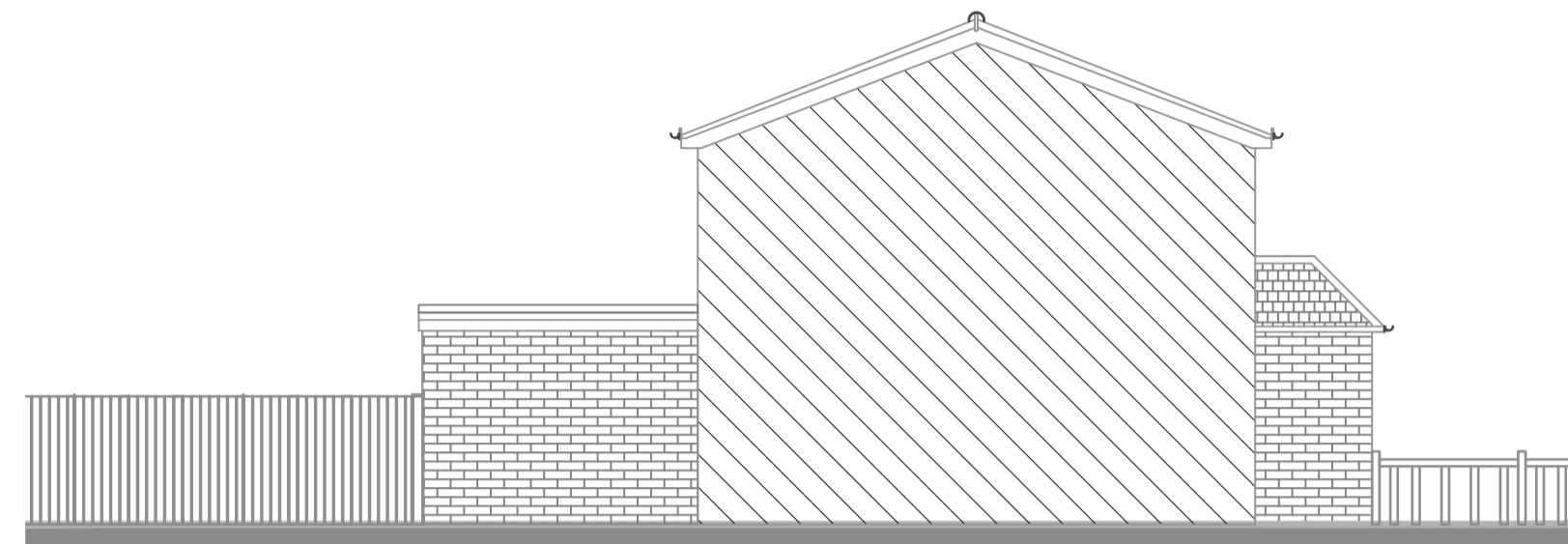

Side (west) elevation



Front (south) elevation

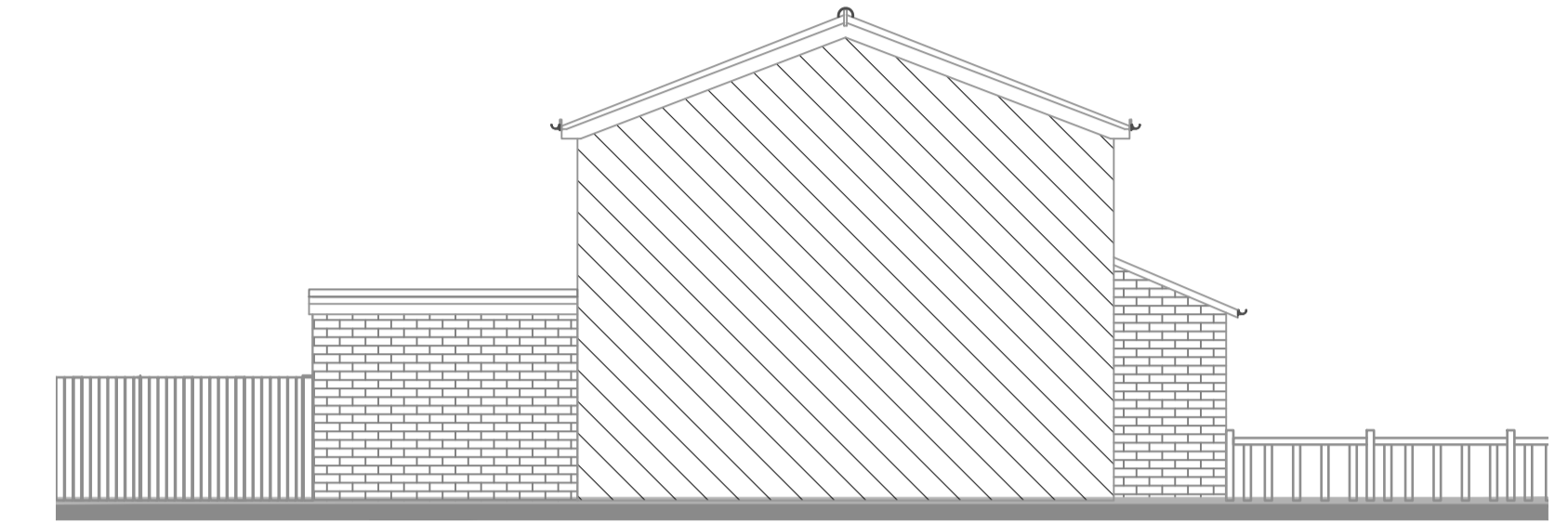

Side (west) elevation



Rear (north) elevation

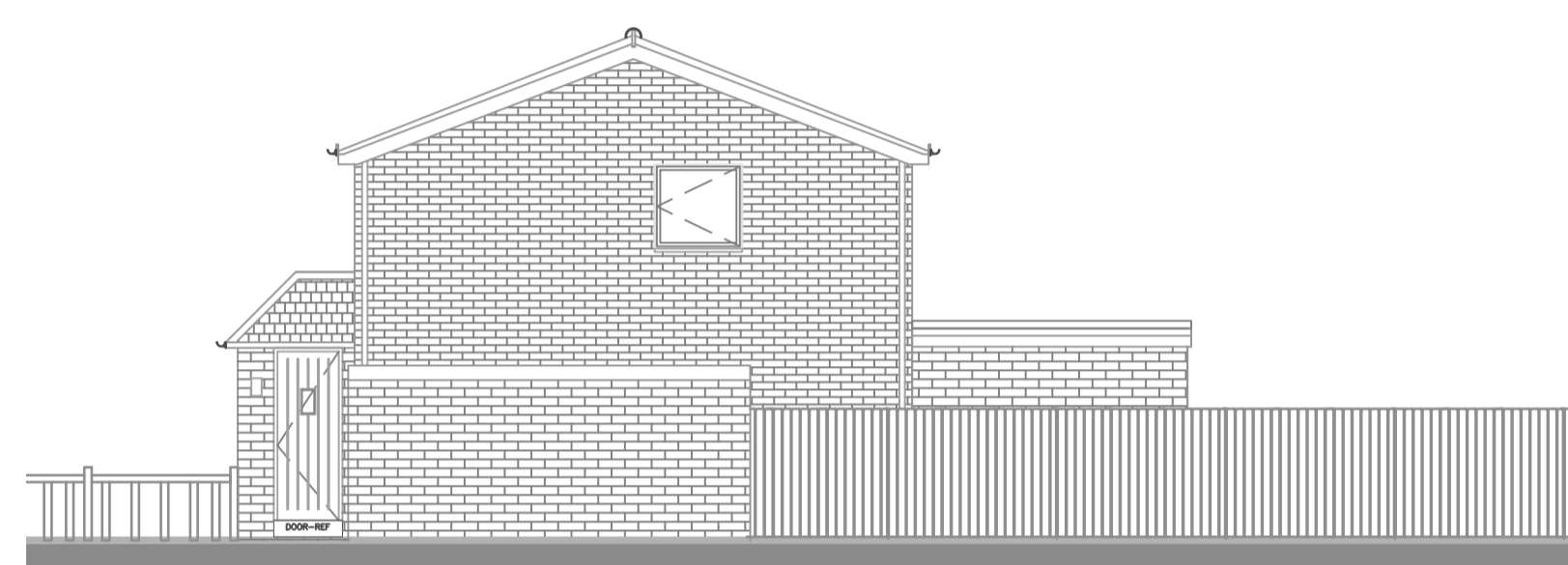

Side (east) elevation



Rear (north) elevation

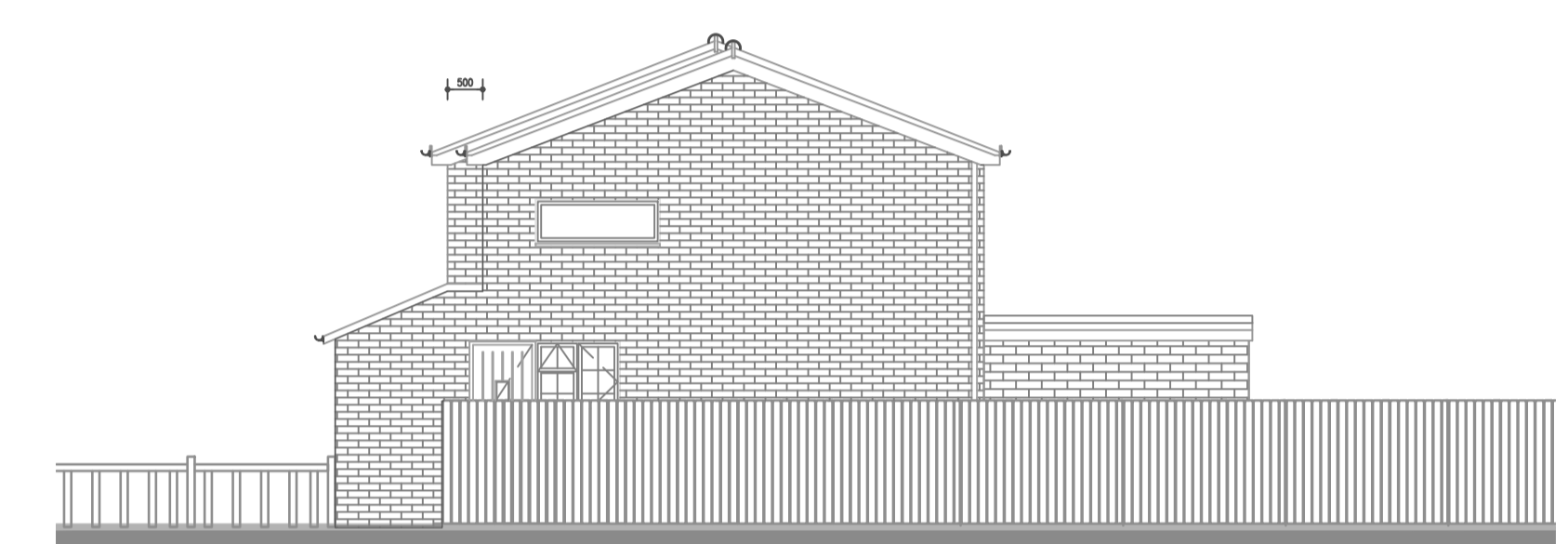

Side (east) elevation

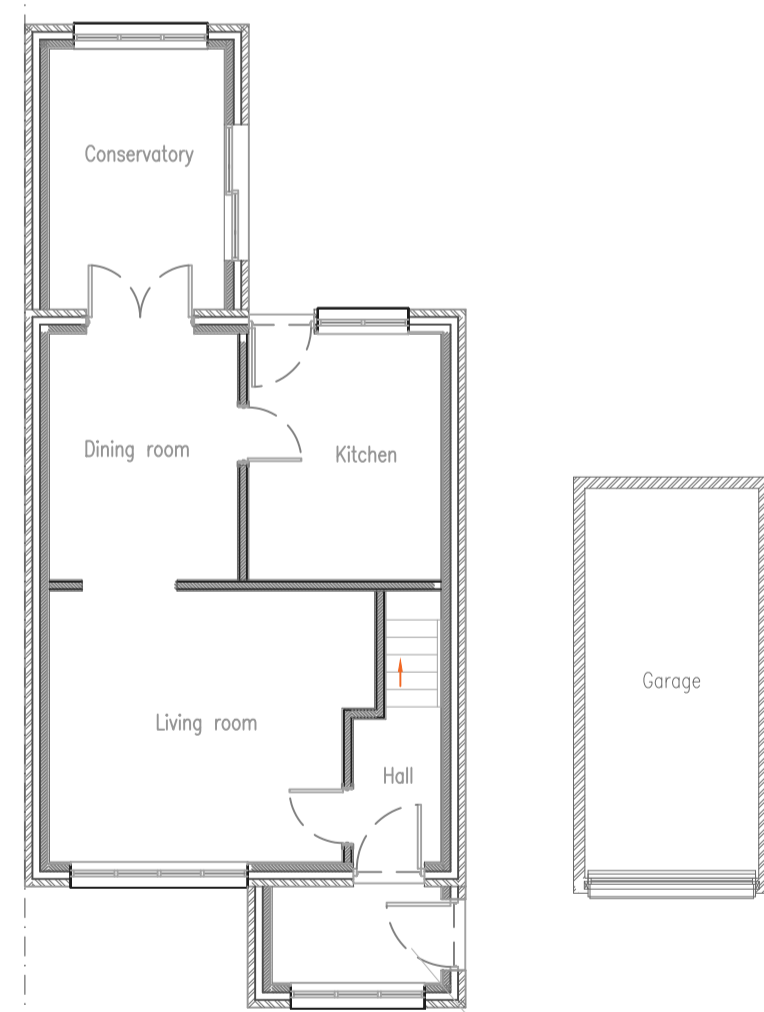

Existing ground floor

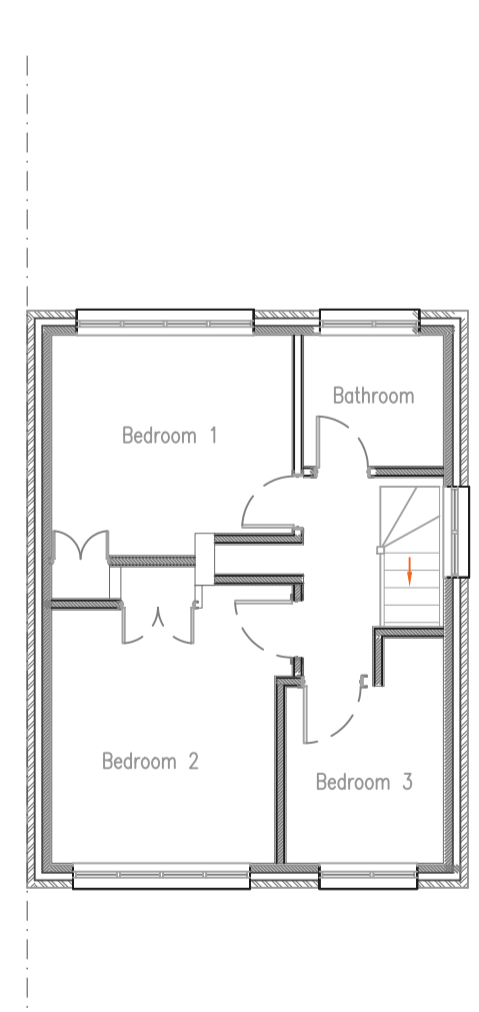

Existing first floor

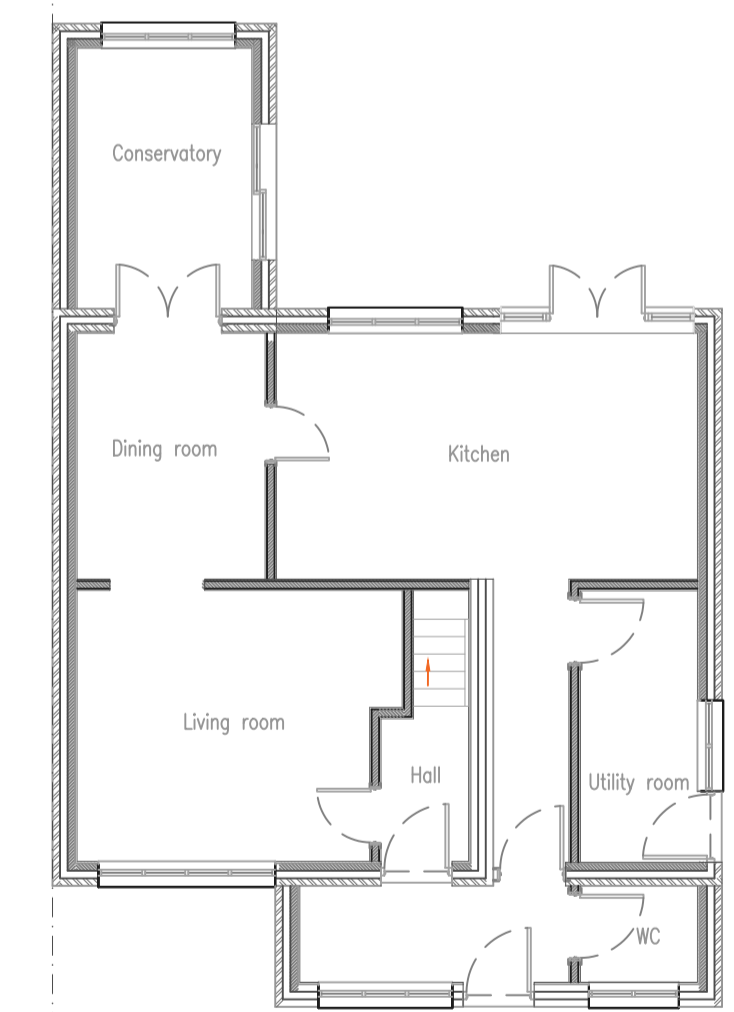

Proposed Ground Floor Plan

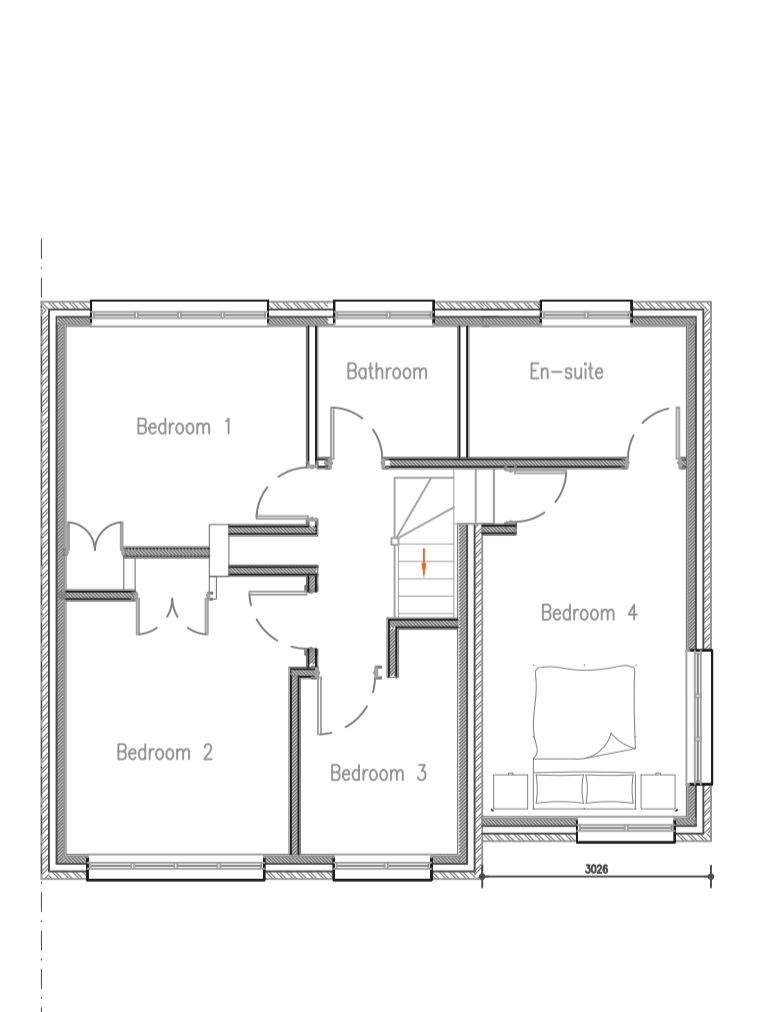

Proposed First Floor Plan

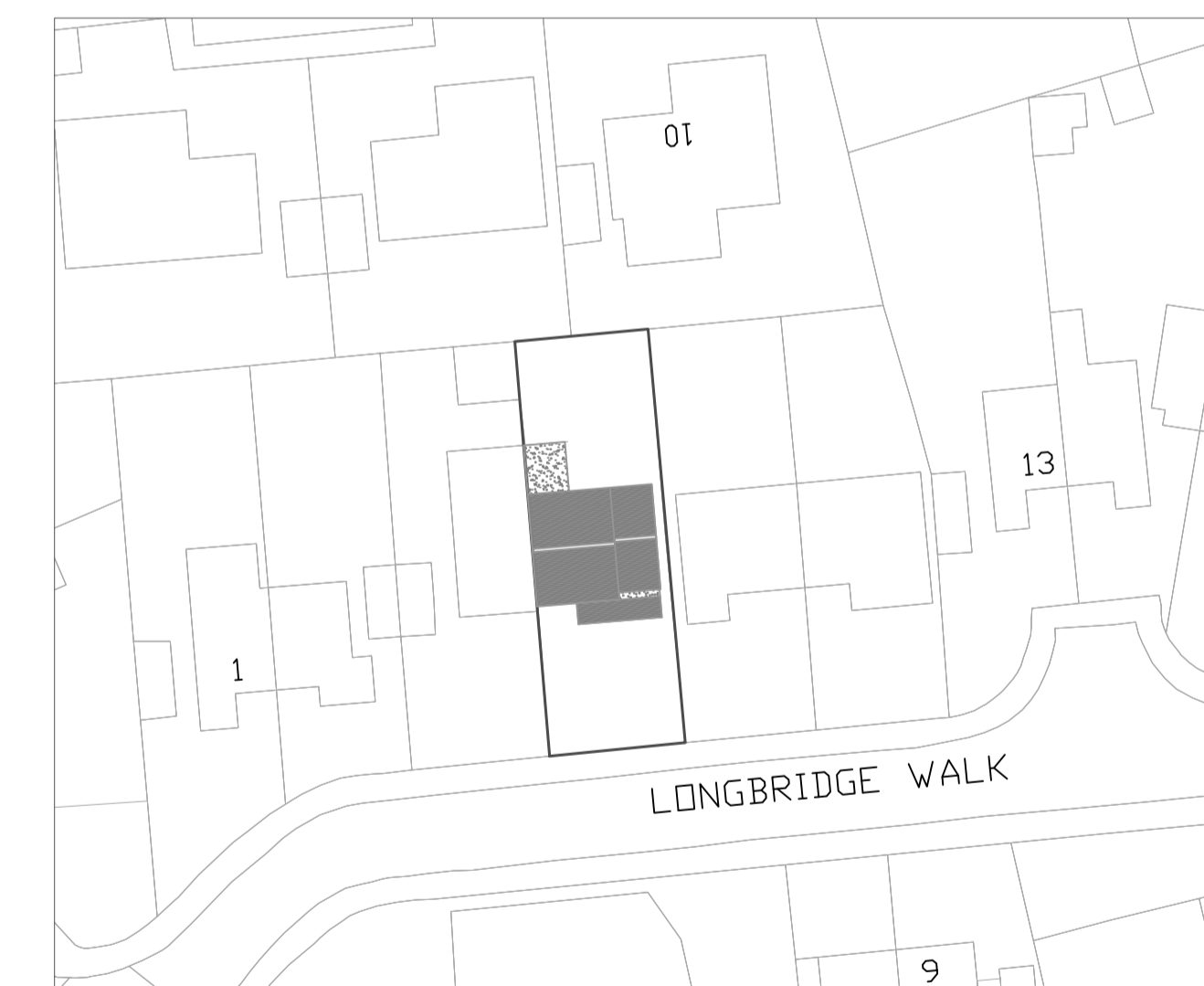

Site plan

Rev	Date	Notes	Initials
-	-	-	-

PROJECT LONGBRIDGE-WALK HORLEY RH6-7EQ			
DRAWING TITLE BLOCK-PLAN		SPEC SPEC	
SCALE 1:100-500		DATE 15/11/21	
DWG NO. -		REV. -	